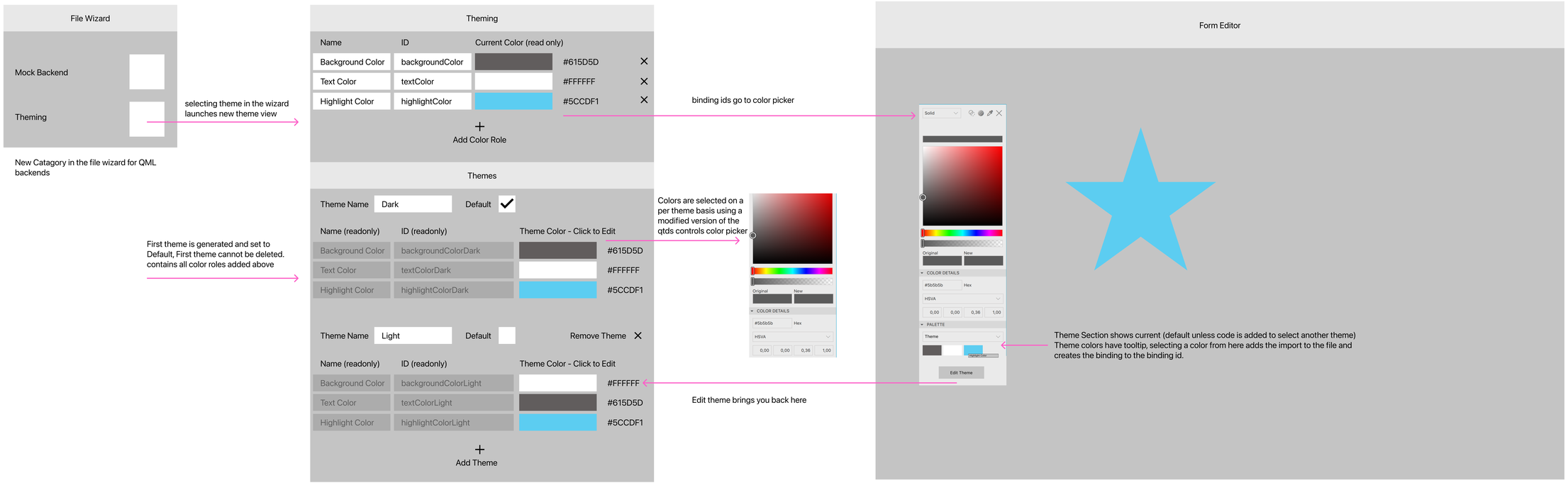
File Wizard
Mock Backend
Theming
New Catagory in the file wizard for QML backends
selecting theme in the wizard launches new theme view
Theming
Name
ID
Current Color (read only)
Background Color
backgroundColor
#615D5D
Text Color
textColor
#FFFFFF
Highlight Color
highlightColor
#5CCDF1
Add Color Role
binding ids go to color picker
Themes
Theme Name
Dark
Default
Name (readonly)
ID (readonly)
Theme Color - Click to Edit
Background Color
backgroundColorDark
#615D5D
Text Color
textColorDark
#FFFFFF
Highlight Color
highlightColorDark
#5CCDF1
First theme is generated and set to Default, First theme cannot be deleted. contains all color roles added above
Colors are selected on a per theme basis using a modified version of the qtds controls color picker
Theme Name
Light
Default
Remove Theme
Name (readonly)
ID (readonly)
Theme Color - Click to Edit
Background Color
backgroundColorLight
#FFFFFF
Text Color
textColorLight
#615D5D
Highlight Color
highlightColorLight
#5CCDF1
Add Theme
Edit theme brings you back here
Form Editor
Theme Section shows current (default unless code is added to select another theme) Theme colors have tooltip, selecting a color from here adds the import to the file and creates the binding to the binding id.